KANE COUNTY CEDAR MOUNTAIN
FUELS PROJECT

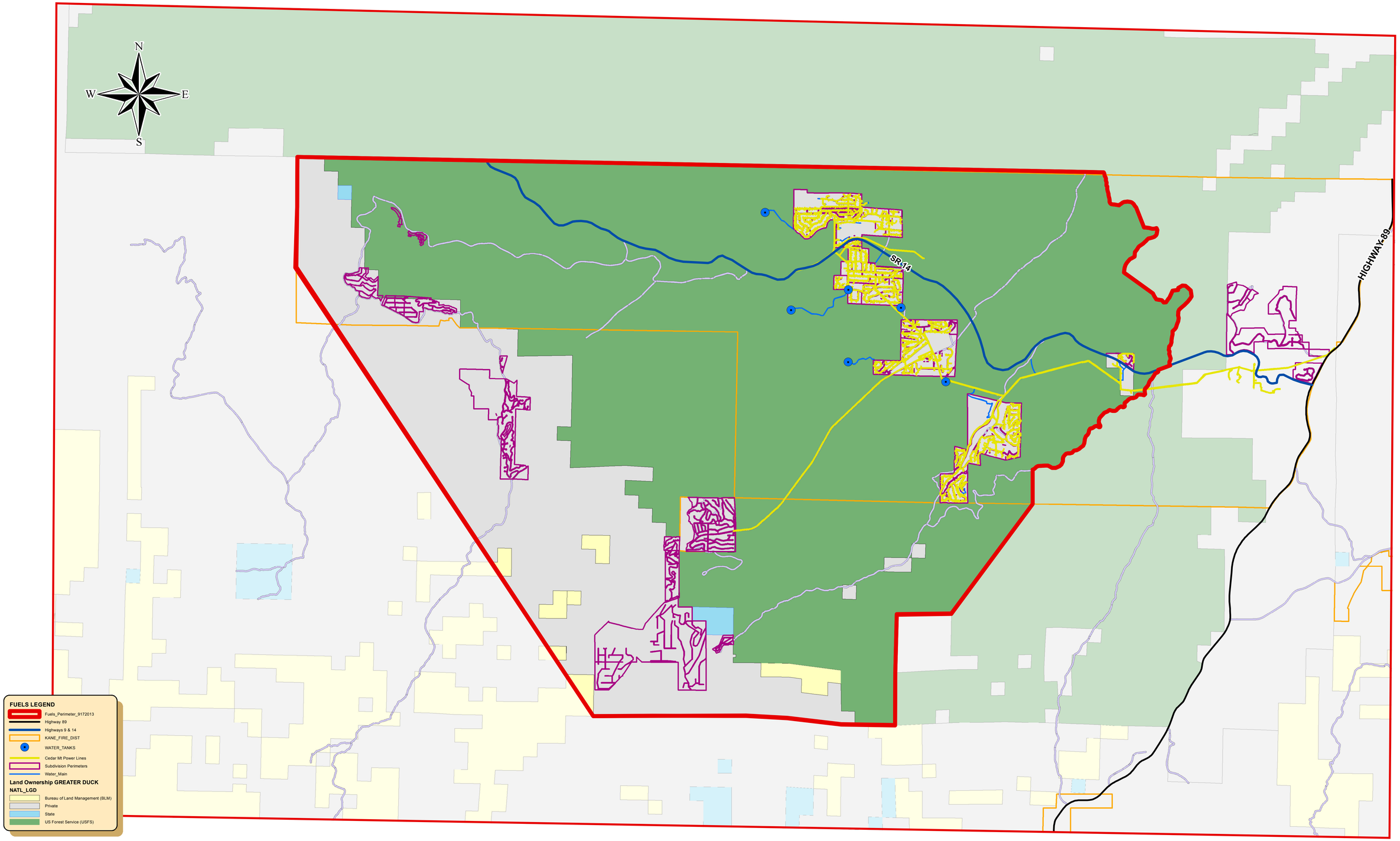

Kane County GIS September 16, 2013